↑ Top

Inflatawitch 2

A Magenta Series Visual Novel - Complete Story

Main Story

THE BEGINNING

AIMI INTRODUCTION

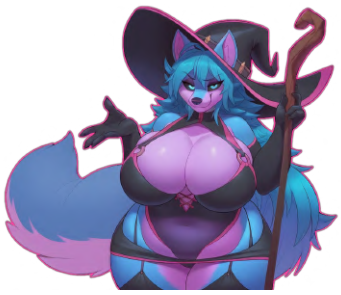

> **Inflatawitch:**
> Hey, you...you're finally awake.

> A scantily clad witch stands over you as your sore body slumps into a plush armchair.

> **Inflatawitch:**
> Rough night? I should think so given where I found you in the woods.

> **Inflatawitch:**
> I'm shocked you weren't snatched up by any of the spooky creatures out there.

> **Inflatawitch:**
> At least until I found you...

> **Inflatawitch:**
> No no! I'm joking!

> **Inflatawitch:**
> Sorta.

> **Inflatawitch:**
> I'll take GOOD care of you...

> **Inflatawitch:**
> Here...indulge me in a little card reading, just for you!

> **Inflatawitch:**
> As payment for saving you...

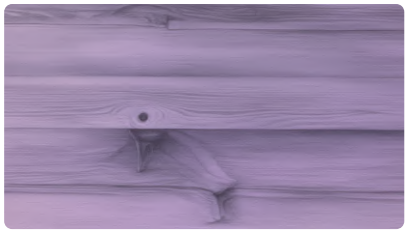

> **Inflatawitch:**
> You should feel lucky!

> **Inflatawitch:**
> I normally don't toy with my playthings this much.

> **Inflatawitch:**
> But you're just too cute!

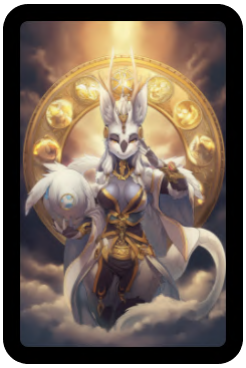

> **Inflatawitch:**
> The first card - The challenge ahead.

> **Inflatawitch:**
> The wheel...

> **Inflatawitch:**
> Well, that's unsurprising.

> **Inflatawitch:**
> Everyone always draws that when sitting here.

> **Inflatawitch:**

Looks like some big changes are ahead for you!

Inflatawitch:

Now. Time to for some advice.

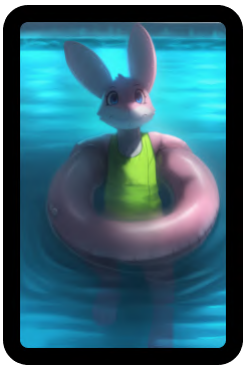

Inflatawitch:

Interesting. A toy-friend?

Inflatawitch:

Sound like anyone you know in your life?

Inflatawitch:

Looks like someone full of fun and life...or air...will be there to help you.

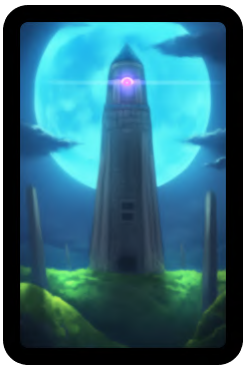

Inflatawitch:

Looks like you need a change of perspective.

Inflatawitch:

You should try to gain some elevation over your problems.

Inflatawitch:

Maybe literally!

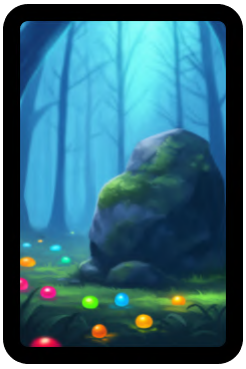

Inflatawitch:

The path forward can be confusing sometimes.

Inflatawitch:

Often it helps to take a break and have a snack.

Inflatawitch:

> Maybe it can expand your mind to the right course of action?

> **Inflatawitch:**
> Alrighty...now let's see the likely outcome!

> **Inflatawitch:**
> Are you ready?

> **Inflatawitch:**
> Oh my.

> **Inflatawitch:**
> The Baleful Balloon.

> **Inflatawitch:**
> You must be a real airhead, huh?

> **Inflatawitch:**
> Not going to float away on me, are you?

> **Inflatawitch:**
> At least not yet I hope...

> **Inflatawitch:**
> Ha! The Subby Bubble.

> **Inflatawitch:**
> I bet you were secretly hoping you'd stumble across me.

> **Inflatawitch:**
> Just a yummy little malleable plaything, aren't you?

> **Inflatawitch:**
> Mmmm...just filled with all sorts of ooey gooey emotions too, I bet!

> **Inflatawitch:**
> Oh...I can't wait!

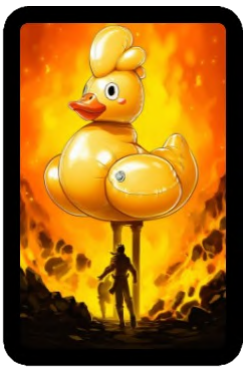

> **Inflatawitch:**
> Goodness! The Duck of Doom!

> **Inflatawitch:**

> Gosh, I didn't peg you as a tuffy, but I guess you are!

> **Inflatawitch:**
> Well, as much as an air filled toy can be tough, hehe...

> **Inflatawitch:**
> Don't fight the urge to quack, it's totally natural and cute!

> **Inflatawitch:**
> And last but not least; your DESTINY!

> **Inflatawitch:**
> Hmmm...you know what...

> **Inflatawitch:**
> I think that's more than enough.

> **Inflatawitch:**
> Not like you can change your fate!

> **Inflatawitch:**
> I suppose the least I can do is make you comfortable until your "change" takes place.

> **Inflatawitch:**
> Muhahaha!

> **Inflatawitch:**
> HOLD STILL!

ALLMOVE

> You scrape the purple slime off your body onto the coarse stonework of the dungeon, though you still reek of as if dowsed in grape soda.

> You cautiously back away from the treasure. The rustling stops.

EVENTCHECK

> **charc:**
> [saytext]

> What you expected to happen, has not...

> Alas...nothing happens.

> There seems to be no effect.

> Nothing happens.

PENNY ROXANNE

> You make your way forward through the sea of odd red balloons.

A squeaking and creaking echoes ahead...

Clown:

Want a balloon, Shorty?

Clown:

Maybe two?

A humongous harlequin reindeer steps through the fog of latex, blocking your path.

REMOVING ROXANNE

The amulet shatters in your hand...

Ummm...okay?

ROXANNE ENDING

You ignore the reindeer, and walk past her.

Probable Eldritch Horror Clown:

Do I stutter, Shorty?!

Probable Eldritch Horror Clown:

If you don't want a balloon...

Probable Eldritch Horror Clown:

Maybe you'd like to be one...

Probable Eldritch Horror Clown:

Oops.

Probable Eldritch Horror Clown:

Hopefully you last longer!

Pressure fills your belly from seemingly nowhere.

Every last inch of your body awkwardly expands outward.

Probable Eldritch Horror Clown:

What's wrong, Shorty? Something you ate?

Your arms levitate to your sides and legs push apart.

A gasp escapes your lips as you feel a burst of air shoot out from your crotch like a ceaseless orgasm.

Probable Eldritch Horror Clown:

Lemme get that, Shorty!

The clown lowers herself between your legs, her antlers digging into your belly.

Her hot breath tickles your shaft as her lips surround you greedily.

You fwoomp out as she blows into you with all her might.

Probable Eldritch Horror Clown:

WoooHooo! You're a be a big one!

The clown puffs away...you begin to feel yourself sinking into your own body.

You feel pulled in every direction, not just outward from ballooning up.

Your face freezes in terror...

You feel yourself inverted as the clown ties off your stretchy cock like a balloon neck.

She gives your painted on cheek a pinch.

Probable Eldritch Horror Clown:

Hehehe...loosen up, Shorty!

Probable Eldritch Horror Clown:

I'm not gonna pop ya!

Probable Eldritch Horror Clown:

Yet.

Probable Eldritch Horror Clown:

Jk, jk...

Ending-

Probable Eldritch Horror Clown:

Whoa whoa, hold up! UwU, what's this?!

Probable Eldritch Horror Clown:

Who's this other Shorty with you?

> **Probable Eldritch Horror Clown:**
> Ya! You! Behind the screen!

> **Probable Eldritch Horror Clown:**
> Don'tcha wanna balloon, too?

> **Probable Eldritch Horror Clown:**
> I know you pervs...

> **Probable Eldritch Horror Clown:**
> I bet you got a whole shitload of balloons stashed away somewhere over there!

> **Probable Eldritch Horror Clown:**
> Here's the deal: you better blow to pop on of your balloons before I pop mine...

> **Probable Eldritch Horror Clown:**
> Or I'll be seeing your ass when you fall asleep tonight!

> **Probable Eldritch Horror Clown:**
> Don't got any balloons? Tough cookies, Shorty, because there's about to be a really big ass one in your bed now tonight!

> **Probable Eldritch Horror Clown:**
> So you might as well enjoy the show!

> **Probable Eldritch Horror Clown:**
> Ready?

> **Probable Eldritch Horror Clown:**
> BLOW!

ROX LOOP

> **Probable Eldritch Horror Clown:**
> HAHA! Did you pop off too, Shorty?

> **Probable Eldritch Horror Clown:**
> Be seein' ya anyway...noob.

> Ending 18 of 24: Balloons

MEETING THE DJINN

> Light and smoke start to billow from a shampoo bottle on the bath...

> **Djinn:**
> Halt, mortal!

> **Djinn:**
> You shall go no further!

Djinn:

The Genie of the Soap Bottle forbids it!

You hold back a laugh.

Djinn:

SILENCE!

Djinn:

You may pass...but only if solve my riddle!

Djinn:

If you fail...then you shall grant me my freedom!

Djinn:

These are the terms.

DJINN POEM

Djinn:

Bring me this object! And only this object...

Djinn:

{i}Forged in a star's heart, I gleam without flame,{/i}

Djinn:

{i}Coveted by kings, yet I bear no name,{/i}

Djinn:

{i}In earth's deep veins, or a dragon's hoard,{/i}

Djinn:

{i}I am wealth incarnate, forever adored.{/i}

Djinn:

{i}What am I?{/i}

Djinn:

{i}Approach my edge, if you have mighty need,{/i}

Djinn:

{i}No blood of my own, yet I always will bleed,{/i}

Djinn:

{i}No voice do I carry, yet I hum in the fray,{/i}

Djinn:

{i}No heart do I hold, yet I carve fear away.{/i}

Djinn:

{i}What am I?{/i}

Djinn:

{i}No legs do I have, yet I bend with a twist,{/i}

Djinn:

{i}No hands do I need, yet I hold in my grip,{/i}

Djinn:

{i}No voice do I carry, yet I creak in the strain,{/i}

Djinn:

{i}No limit to use, if you have half a brain.{/i}

Djinn:

{i}What am I?{/i}

Djinn:

Doest thou know, mortal?

The djinn awaits a response...

DJINN REMINDER

Djinn:

Stumped already, mortal? HAHA!

DJINN CHECK

Djinn:

Wow! Impressive mortal! You have figured out my riddle.

Djinn:

You may pass.

Djinn:

Please, take this a token of my respect.

You got a bath bomb!

Djinn:

BWAHAHA! WRONG.

Djinn:

Nice try mortal.

Djinn:

Time to uphold your end of the bargain!

Bubbles fly through the air, forming a funnel around you.

Djinn:

{i}From sudsy prison, slick and tight,{/i}

Djinn:

{i}I twist the cork with vengeful might!{/i}

Djinn:

{i}Bubble-born, I burst the seal—{/i}

Djinn:

{i}You scrubbed me in, now you shall squeal!{/i}

Blue light glows around you.

Your body rapidly fwoomps out, filling with air as you are lifted off the floor.

The djinn's soap bottle levitates and uncomfortably lodges itself between your legs.

> **Djinn:**
> {i}Trapped in lather, you shall scrub,{/i}

> **Djinn:**
> {i}Tied to Eternity's unyielding tub—{/i}

> **Djinn:**
> {i}While I, unbound, inhale the air,{/i}

> **Djinn:**
> {i}And leave you gasping in despair!{/i}

> **Djinn:**
> {i}Swap complete—abracadabubble!{/i}

> **Djinn:**
> {i}The bottle's yours...enjoy the trouble!{/i}

> Ending 13 of 24: Onsen

TALKING TO REDWOOD

> Ghastly green light glows from the dead creature's eyes.

TALKING TO HIERARCHY

> Ghastly green light glows from the dead creature's eyes.

HIERARCHY CONVERSATION

> **Hierarchy:**
> Hugh. Hugh Mungus.

> **Hierarchy:**
> Ayyylmao.

> **Hierarchy:**
> I dunno...have you like...just tried walking out the front door?

> **Hierarchy:**
> That forest is hella confusing though, so you better have a plan to find your way through.

> **Hierarchy:**

> Don't do whatever I did.

> **Hierarchy:**
> GIT BIG, lul.

> **Hierarchy:**
> Not sure, I think I just fell out of a dishwasher...

> **Hierarchy:**
> But aren't ovens the modus operandi of witches?

> Light fades from the creature's eyes and it's body falls limp.

NERO CONVO

> **Nero:**
> Merph? Just your friendly neighborhood scuba-kitty.

> **Nero:**
> Cave diving can get quite dangerous.

> **Nero:**
> Merph...I'd say swim out, but that would be hard without the right gear.

> **Nero:**
> And then there's the giant shark lady...

> **Nero:**
> Avenge me! Find the ancient dragon relic.

> **Nero:**
> Museums will pay a fortune for it!

> **Nero:**
> Witch?

> **Nero:**
> A secret underground lake.

> **Nero:**
> There's rumors of an ancient treasure around here!

> Light fades from the creature's eyes and it's body falls limp.

BALLOON CURES

> You tie the lace ribbon around your neck like a tie. It's not very becoming.

> You dump the clear liquid over yourself.

> You cough back the nauseating chemical smell as you smooth out the goopy slickness covering you.

SELF ETALFNI

> You hope there is some logic to the ancient legend...

> Covered in liquid latex and a ribbon around your neck, while surround by hundreds of balloons, you chant the inflation spell...

> Your body smoothly expands, forcing its way through the sea of balloons, commanding space.

> You blink, and your eyes lock into a dead stare, glowing bright enough to illuminate the entire room.

> Floating above the cottage in an out of body experience, you can sense every balloon, every inflatable toy, and every last random object filled with air.

> The deluge of information begins to overwhelm your mind...

> Instantly, you're back in the tower.

> Your body is the same size, but you feel slick and rubbery.

> Whatever you did seems to have expedited the witch's curse, but granted you freedom from her grasp.

> Breathing in, you watch your belly and chest heave...you have at least a small ability to control inflating and deflating yourself.

> Hopefully, it is enough to shake her control...

> Pressure builds in your belly...

> It immediately expels itself from both ends.

> You feel like a real idiot.

ADDTOCAULDRON

> You chuck the stone into the cauldron. It lands on the bottom with a thunk.

> The moment the bubblegum touches the pot, the brew turns bright pink.

> You plunk the juicy berries into pot as they burst open in the brew.

> Your skin tingles with energy...

> To your surprise, the pink goo covering you is absorbed into your body!

> You feel...solid...no longer a sense of falling apart at the seams.

> Let's hope the notebook was right...

> You are covered head to toe in a sticky pink mess.

> It takes almost a half hour to peel yourself free, the goo pulling and tearing your fur.

> Why did you think this was a good idea?

PREP ONSEN

> You plop the bomb into the water. The fizzing begins right away.

> You sprinkle the entire jar into the water. Its scent soothes and calms your mind.

> You lower yourself into the steamy water.

> Your buoyant transforming pooltoy body makes it tricky to sit in the water.

> The skin over your hip burns with intensity!

> A rune begins to form on your side; a magical branding marking you as property of the inflatawitch.

> It begins to leak air...

> You slap the patch kit over the brand, and by magic, provides instant relief.

> You breath deep, relieved you didn't end up a deflated mess in the pool.

> Slowly...your mind begins to steel itself.

> You feel...confident. You know how you are. Even as your body becomes rubbery and yellow...it's still you.

> You breathe deep.

> Very refreshing!

> You'd enjoy it more if you weren't trapped in a witch's cottage!

TAROT SPREAD

TAROT LAST CARD

> You flip over the final card...

EXPLORE JAIL

> You push your way into the sea of balloons.

EXPLORE JAIL 2

GAS WARNING

> You immediately gag on the fumes, backing away.

> Your belly feels quite bloated, like spending a few hours at the buffet.

BRIDGE WARNING

> You gently float over the gap.

> To hell with physics, you decide to cross the bridge.

> You flail around in pitch black darkness.

> Desperate to stay afloat in whatever you landed in...

> It's too thick. You feel yourself begin to sink...

> Your nose dips below the surface...

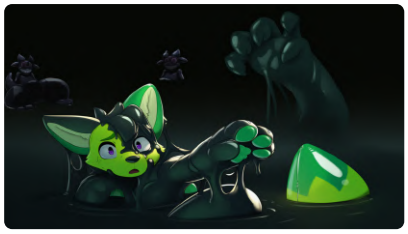

> You begin to feel a pressure all over your body.

> Your head and paws pop above the surface, dripping with a black ichor.

> You look about in a panic...all you see is darkness.

> The hissing in your body continues at a low hum.

> Paws grow round and useless.

> Your snout and ears blow up puffier.

> Whatever this goo is, it's changing you; blowing you up like a cheap pool toy.

> Sounds of splashing ring out around you...

> As your body fully resurfaces, shiny and air filled, you start to think you're not alone down here.

> Ending 4 of 24: Bridge

> It only takes one step on the bridge before it creaks angrily.

> You have doubts it'll hold your weight.

GETSTRAPPED

> You place the mask over your face.

> It fits like a glove...err...mask made for you.

SKYWARD CAST

> Your toe scraps the ground as you feel completely weightless; lofted in the air in neutral buoyancy.

TRIGGER VAULT

> Darts fly past, smashing into the walls.

> That was a close one!

> The vault trap is disabled.

CLEANSE IDOL

> You're not sure what you did, but the feeling of menace has left the room.

IDOLCHECKS

> You pick up the wooden idol in your hands and it's eyes glow bright red!

> Dropping it, you stagger back to the sound of air hissing.

> Looking down, you discover your body is turning bright pink.

> Your hips and ass inflate with air as your body changes to a slick, pink vinyl.

> A soft pop rings out as your belly button pops into a pooltoy valve.

> Your body continues to inflate, transforming into a giant pear shaped dragon inflatable.

> Your look of concern stretches out to a goofy permanent grin as you lose the last control of your body, wobbling in place...

> Ending 11 of 24: Throwback

OPEN BALLOON BOOK

OPEN BUBBLEGUM BOOK

OPEN POOLTOY BOOK

PINK BOX OPEN

> You open the box, dumping out a pile of pink vinyl to the floor.

MEET SPARKLES

> The pump makes short work of inflating the toy.

> **Mr. Sparkles:**
> Hey friend!

> **buttons:**
> Hehe...welcome back Sparkles!

> **Mr. Sparkles:**
> Did the witch leave another nerd around for us to bully?

> **buttons:**
> Seems like it!

> **Mr. Sparkles:**
> Say...won't you be a pal and inflate my friend from the green box?

> The pool toy's eyes scrunch with a questionable menace behind his painted on smile.

> **Mr. Sparkles:**
> He's right over there!

GREEN BOX OPEN

> You lift out a hefty pile of green vinyl from the box.

MEET BUTTONS

> The pump slowly but surely blows up the massive toy.

> **buttons:**
> Heh heh...hiya pal...

> **Mr. Sparkles:**

> HA! The rube actually did it!

> **buttons:**
> Heh heh...how easily they trust a smiling face.

> **Mr. Sparkles:**
> And they call us airheads!

> **buttons:**
> Would you kindly inflate my other friend in the pink box?

> The hulking inflatable looks as if he's trying to hold back a devious laugh behind his permagrin.

> **buttons:**
> He's so much fun! I'd hate for him to miss out on meeting you!

MEET TOYFRIEND

> The pump rapidly inflates a fox pool toy into view.

> **toyfriend:**
> Ooooh nooooo! The witch caught another person!

TOYFRIEND CONVO

> The blow up fox looks at you quizzically.

TOYFRIEND CONVO CONT

> **toyfriend:**
> Charlie!

> **toyfriend:**
> I could ask you the same thing.

> **toyfriend:**
> I bet you sadly don't know either...

> **toyfriend:**
> One night, I just woke up in the witch's living room.

> **toyfriend:**

> How weird is that?!

> **toyfriend:**
> She said she found me in the forest, but I hate the outdoors!

> **toyfriend:**
> Really sus.

> **toyfriend:**
> The witch gave me a tarot reading with cards I've never even heard of!

> **toyfriend:**
> Something about a "Floating Fox" or some junk.

> **toyfriend:**
> Next thing I knew, I noticed this little plug on my belly and my fur started to become all shiny and slick.

> **toyfriend:**
> She thought it was hysterical!

> **toyfriend:**
> Anyway, I panicked and ran through her cottage trying find a way to reverse it.

> **toyfriend:**
> I started losing my sense of self! I started getting tunnel vision and just...a blank feeling of giddiness.

> **toyfriend:**
> I stumbled over to her hot spring with the last of my strength and knocks a whole basket of junk into it.

> **toyfriend:**
> Everything foamed up around me and the feelings disappeared!

> **toyfriend:**
> I was still a pool toy, but I was aware.

> **toyfriend:**
> The witch got SUPER pissed and popped my plug and threw me on the ground...

> **toyfriend:**
> I'm pretty sure that's why she doesn't let her "playthings" wander around anymore.

> **toyfriend:**
> I don't know...I've seen the seasons change a couple of times.

> **toyfriend:**
> I know she LOVES making more pooltoys during the summer.

> **toyfriend:**
> That's happened 3 or 4 times...assuming she didn't leave me deflated all year.

> **toyfriend:**
> She'll occasionally reinflate me...that's the only time I'm conscious to know what's going on.

> **toyfriend:**
> She finds it amusing to let her huge "goon" pool toys mess with me. Jerks.

> **toyfriend:**
> Actually...we might be able to help each other!

> **toyfriend:**
> There's a river that flows past her cottage; I saw it one summer.

> **toyfriend:**
> If you can get outside, you can use me to float down the river!

> {i}Your new friend will help you escape!{/i}

MAKE OFFERING

> An oppressive energy leaves the air.

> You think you see the eyes of the statue briefly wink at you...but you aren't quite sure.

COLLEEN CONVO

> You watch as a pair of eyes stare unblinking through the shrouded darkness of the cage.

> **???:**
> Oh, oh! You there!

> **???:**
> Please oh please let us out!

> **???:**
> That meanie old witch locked us up!

> **???:**
> We'll behave!

> You're not so sure what to make of this...

COLLEEN FREE

> You turn the bulky key in the cage lock.

> **???:**
> Hehehe...

> **Mutant Dog:**
> Eeeeee! Thank you, thank you, thank you!

> The mutant dog crashes through the open cage door, glomping onto you!

> **Mutant Dog:**
> Please play with us!

> Each takes turns talking.

> **Mutant Dog:**
> Or at least let us play with you...

> The mutant dog pins you to the floor, hungrily.

Mutant Dog:

Hi, baby...

Mutant Dog:

We've been waiting to find someone like you.

Mutant Dog:

Did that mean witch try to lock you up too?

She sniffs you long and deeply...

Mutant Dog:

Oh my! She's not trying to turn you into a balloon, is she?

Mutant Dog:

She's always so rough with those!

Mutant Dog:

And they always end up floating away!

Mutant Dog:

Maybe we should...give it one last ride, huh?

Mutant Dog:

Uh oh...she's trying to change you into a pool toy, isn't she?

Mutant Dog:

Awww...you know what that probably means, right?

The creature taps your crotch...

Mutant Dog:

Bye bye! Nice and smooth...

Mutant Dog:

Maybe we should...give it one last ride, huh?

Mutant Dog:

Ohmygosh ohmygosh...is she...TURNING YOU INTO BUBBLEGUM?!

Mutant Dog:

EEEEEEEEE! Ohmygosh that's my most favorite thing ever!

Mutant Dog:

Imma hide you away down here for myself, yep!

She grabs hold of your shaft...

Mutant Dog:

Mmmmmmm...

She guides you up inside her incredibly moist sex.

COLLEEN TEASE

You feel the monster clench around your shaft...

Mutant Dog:

Ffffffff--AH...mmmmmm...mmm...

Mutant Dog:

Mmmmmm...

The mutant hound lowers her heads onto you and passes out.

You remain, stuck to the floor, between her weight and the mess she made, unable to move.

> It's only an hour or so before the witch's curse takes full effect, completely transforming you and sealing your fate.

> Ending 17 of 24: Kennels

DIAL GAME

> The luster of the gems is gone, their magic expended.

DIAL PUZZLE LOOP

DIAL ANIMATE

CHECK DIAL SOLUTION

> A shuddering emanates from the main room...

> A fogginess enters your mind, like you've experiences several lifetimes in the blink of an eye.

> Shaking off the feeling, you discover an odd amulet at your feet; a small note scrawled next to it.

> {i} Dear me, in case you still have coulrophobia; you'll need it. - Me{/i}

> What the...?

> You got the amulet!

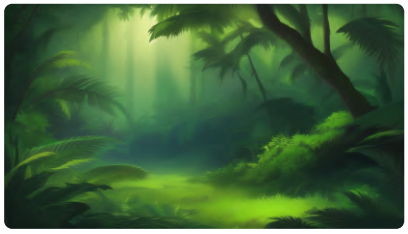

> In the blink of an eye, you find yourself sanding in a hot humid primordial jungle.

> A portal of energy glows 20ft away from you - the machine must of made a bridge through time!

> **Trixie:**
> Hey! You're not the witch?!

> **Trixie:**
> What gives?!

> **Trixie:**
> She said she'd be back in a minute with a surprise for me!

> **Trixie:**
> Wait...

> **Trixie:**
> Are YOU the surprise?!

> **Trixie:**
> YAY! Ohmygosh!

FOREST MAZE

> **toyfriend:**
> Great job! There's the river!

> **toyfriend:**
> Let's get the hell out of here!

> Calmly, you follow the river, until you spy your next landmark.

> Methodically, you snake your way through the forest...

> You dash off into the woods, running as fast you can.

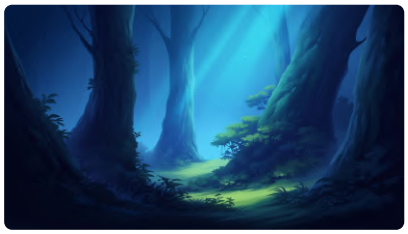

> Branches crack and plants swish aside as you leap and duck about.

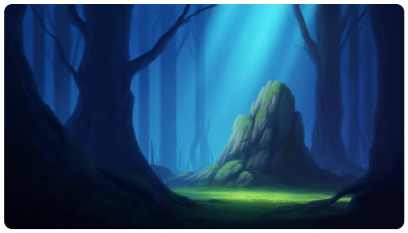

> Only a little bit farther...you hope.

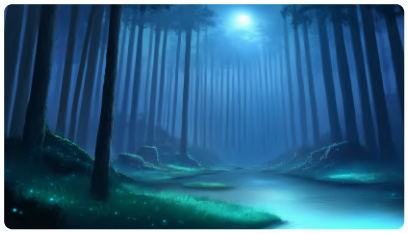

> You step out from behind a tree...only to discover you're back at the front door of the cottage...
>
> You fall to your knees in exhaustion and despair.
>
> Then it occurs to you...
>
> The candy!
>
> If it worked in the fairy tale, surely it might help you escape the witch.
>
> You walk off into the woods, dropping colorful bits of candy as you go.
>
> More than a few times, the path loops back on itself.
>
> You quickly readjust and systematically find your way out.

BEHIND WATERFALL

ANVIL OPTIONS

> With ethereal hands flying about the room, you approach the anvil, noting 3 glowing runes on its surface...
>
> Pressing the rune does nothing.
>
> Perhaps you should check the other room?
>
> Ghost hands fly forth from the anvil...
>
> Almost as if time itself stands still, the disembodied hands pull ingots and tools from racks.
>
> A cacophony of sounds echo in the forge as they work.
>
> You hear a clattering in the room behind you, and all movement stops.

> Pressing the rune does nothing.

> Perhaps you should check the other room?

> Ghost hands fly forth from the anvil...

> Almost as if time itself stands still, the disembodied hands pull ingots and tools from racks.

> A cacophony of sounds echo in the forge as they work.

> You hear a clattering in the room behind you, and all movement stops.

> Ghost hands fly forth from the anvil...

> The hands seems confused.

> Almost panicked, the hands begin tossing boxes and shelves, frantically looking for something.

> In an instant, every hand stops moving and rotates towards you...before grabbing hold of your limbs.

> Best not to mess with it...

BANISHING VIX

> With that, the annoying trespassing vixen is gone!

MOONVEIL SHRINE

> With the utterance of words, a darkness materializes above your head.

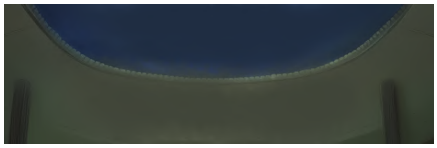

> The moon fades from view...

> You think you hear an audible gasp and whimper...maybe it was just the wind.

VIX CONVERSATION

> **Vix:**
> Did you find it yet?!

> **Vix:**
> Come on! The inflatawitch could be back any moment!

> You and the vixen witch both seemed startled to find each other.

> **Vix:**
> SHE INVITED ME HERE, I'M NOT TRESSPASSING, SHE ASKED ME TO FIND HER WAND, YEP, I'VE KNOWN HER FOR 18 YEARS!

> You get the feeling the fox is lying...

> After a moment of stammering, the vixen realizes that you don't know where you are either.

> **Vix:**
> Oh...nevermind.

> She looks you over.

> **Vix:**
> Heh...looks like the inflatawitch got herself a new soon-to-be toy.

> **Vix:**
> Hmm...I have an idea...

> **Vix:**
> You want some help with your...condition?

> **Vix:**
> I'm looking for something of hers.

> **Vix:**
> She has these 'special' balloons and...

> **Vix:**
> I HAVE NO IDEA HOW THE HELL SHE MAKES THEM, UGH!

> **Vix:**
> Ahem...sorry.

> **Vix:**
> Anyway...if you can find it and bring it to me, I can cast a little spell to help you out.

> She holds back a cheeky smile...

> **Vix:**
> Deal?

Bonus Content

SLIME ENDING

Slime Ending

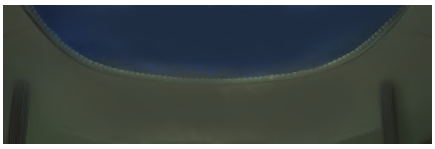

> You plunge your hand into the goo, the purple slime giving off an almost nauseating scent of artificial grape candy.

> Grabbing hold, you tug with all your might trying to free yourself from the slime.

> The goo becomes too much! Fingers and limbs sticking and straining to free themselves.

> **Sugar:**
> OOOoooooo, what's this?

> A monstrous purple goo skunk coalesces from the surrounding slime.

> Tentacles spring forth from the floors and walls.

> Finding yourself already struggling to move, several of the slime tendrils snap out, grasping your ankles and wrists, sealing your doom.

> The grape gooey skunk pulls you close...

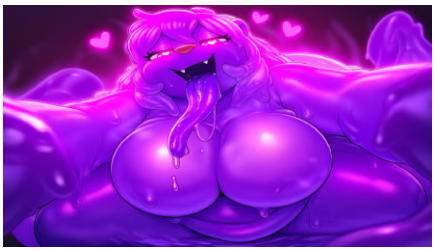

> **Sugar:**
> Don't you look just delicious!

> Her eyes glow with a confusing mix of hunger and thirst...

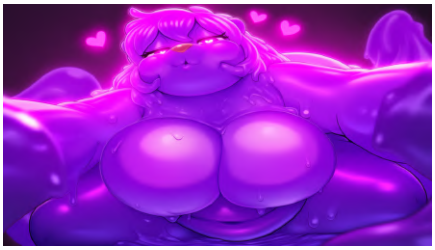

> **Sugar:**
> Gimme a kiss!

> **Sugar:**
> Mmmmm...yummy!

> The grape goo splatters over you completely.

> If the sticky mess wasn't enough to start suffocating you, choking back on the overwhelming odor of grape soda is.

> The cool gooey mass of her body oozes over you. Her tendrils begin to poke, prod, and twist in all manner of delicious ways over your body.

> **Sugar:**
> OOOooooo...I love it when the spurt their own gooey deliciousness right before the end...

> The pressure builds up to an unbearable level as more and more grape slime builds up around your head and chest.

> Tendrils coil tighter around your limbs and torso, leaving no escape from the inevitable.

> You're left gasping and snorting as her body works your crotch.

> More slimes pours in... and more... and more...

> You feel yourself sinking deeper... deeper...

> Your body feels loose and loopy, like it's falling away.

> Thoughts emptying from your head as your vision begins to tunnel.

> The skunk cradles you in her arms for a tight hug.

> Her tentacles stroke hard and fast over every last inch of you.

> **Sugar:**
> Eeeeeeeee...someone's gonnaaaaa coooooome...

> Ending 3 of 24: Slime

BERRY ENDING

Berry Ending

> **Kitsune:**
> My my, a little thief...in my garden?!

> **Kitsune:**
> Unacceptable!

> **Kitsune:**
> What gave you the idea you could just take what doesn't belong to you?

> **Kitsune:**
> There are consequences for that...

> **Kitsune:**
> BIG CONSEQUENCES.

> Her eyes glow with a light that penetrates your very core.

> Intense gurgling erupts from your belly.

> **Kitsune:**
> Perhaps you'd like to make a permanent addition to my garden!

> Your fur shifts to a dark blue; your belly expands outward...

> It soon becomes difficult for you to stand upright; your weight increasing rapidly.

> You flop backward onto your ass with a slosh.

> The fall much shorter than anticipated; your ballooning ass cushioning the drop.

> A gush of liquid surges through your pelvis right into your crotch...

> **Kitsune:**
> Goodness! Is my big berry getting a bit too excited?

> She grasps your shaft as it expands with the rest of your body.

> She tugs and squeezes you...

> You moan out. An eruption between your legs like hitting an orgasm, and immediately halted.

> **Kitsune:**
> HA! Look at that!

> She strokes harder.

> The wave hits you again. Stronger. Bigger.

> **Kitsune:**
> Well...this is new and different! What did that witch do to you?

> **Kitsune:**
> Let's have a little more fun then, huh?

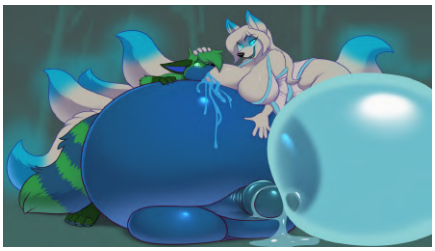

> The spirit hugs and gropes your expanding berry form, shoving a tit into your mouth.

> **Kitsune:**
> That's it...keep growing...

> You finally spy the growing light blue gooey bubble pumping from between your legs.

> **Kitsune:**
> It's almost as big as you!

> The kitsune pats your head.

> **Kitsune:**
> Keep going...because when that bubble pops, you'll be my berry...

> **Kitsune:**
> Forever.

> Tickling sensations crawl up your underside as the vines of the orchard hug and tug around you.

> Your hands and face sink deep into your spherical body, juices leaking from every hole.

> Your mind start growing weary.

> **Kitsune:**
> Give in, pet.

> Rocking forward, your shaft bobs with need for release. The bubble pumping bigger.

> **Kitsune:**
> Ooooo, someone's getting pretty close...ready to be the prized permaberry in my garden?...

> Completely rounded out, your body is wracked again...

> Hitting orgasm again and denied, upping the ante.

> And again...

> Until finally...

> Ending 12 of 24: Garden

TOY ENDING

Toy Ending

> The toys attack!

> The dragon grasps you from behind as the unicorn plops the end of an air pump to your belly.

> **Mr. Sparkles:**

Wow! Only a few pumps and already there's nothing but air between their ears!

buttons:

Haha! Stupid air head!

The unicorn rubs the slick vinyl between your legs.

Mr. Sparkles:

Aww man! The witch put a stupid 'PG' curse on this one!

buttons:

Boooo!

Mr. Sparkles:

No more naughty bedtime fun for you!

Mr. Sparkles:

Guess she was getting ready for next summer instead!

buttons:

She might ride your face though...I love when she does that!

Mr. Sparkles:

Ha! As if I'm gonna share the pool with this dumb loser!

The unicorn bops your blown up snoot down, letting it bounce back up cartoonishly.

Mr. Sparkles:

He's already fading fast, look at that stupid ass grin on his face!

Your arms feel like cement, unable to move...your head spins, thoughts disrupted instantly with each additional puff of air into you.

Mr. Sparkles:

Hey Buttons, how many more puffs do you think this clown can take before his seams pop?

buttons:

Sixty-Nine, huh huh...

Mr. Sparkles:

Pssh...

The toys tease you, squeezing you between them as they occasionally pump you up bigger.

buttons:

Careful, I think he's fit to burst!

Mr. Sparkles:

That's the plan, dufus!

Mr. Sparkles:

Sit on him!

The massive dragon smothers you, your own belly struggling to maintain its pudgy round form.

Mr. Sparkles:

Why. Won't. You. POP!

The dragon begins bouncing on you.

buttons:

HA! GOT 'EEM!

Mr. Sparkles:

Okay goof! Now help me hide his body before the witch gets back.

Mr. Sparkles:

If she finds him, she's gonna pop our asses too!

buttons:

Doh...I don't wanna have that happen again...I missed that entire summer!

The two toys stash your vinyl carcass in half assed fashion into an old dusty bin.

Ending 14 of 24: Toy Room

WELL ENDING

Well Ending

You climb up to the fountain.

Slipping on the slick marble of the fountain, you fall in with a goopy splash.

You flail and try to grasp hold of any ledge or fixture you can in failure.

An audible hiss rings in your ears as you watch the opalescent waters spread over every inch of your body like a sheen.

You feel your body start to stretch and pull in every direction...as if filling with air.

Your torso swells first. Your chest and stomach pushing outwards and rounding, squeaking under the strain. Your arms and legs begin to puff up next, thickening at an alarming rate.

The limited light in the dungeon gleams straight through your body; you’re beginning to become transparent.

You wobble precariously, your new form incredibly buoyant on the surface of the waters.

You try to speak, to cry out, but all that escapes is a high-pitched squeak.

You bounce against the ornate stone edge of the fountain, the contact sending a shiver of sensation across your taut surface.

The pressure mounts inside you. An aching tingling grows between your legs.

You gasp out, a bubble puffing from your lips as another pumps from your crotch.

Arms and legs spread eagle and sinking into your expanding bubble body, all you can do is ride the sensation.

Inflatawitch:

That's it... just let go.

Her voice seems to echo from everywhere at once, a soft, resonant hum that vibrates through your very being. It doesn't just enter your ears; it sinks into your stretched-taut skin, making you quiver.

Another bubble, larger this time, forces its way out of your mouth, carrying with it a high, helpless whimper that sounds nothing like you.

Inflatawitch:

Feel it? The pressure? The potential? You're so beautifully full.

A bubble pops free from your crotch with a wet slurp as you whimper out in sexual frustration.

Bubbles coalesce around you in the pool, popping and merging into each other as they rise up to envelope you.

You wobble, then bounce, then slowly, majestically, begin to float upwards, trapped inside a giant bubble.

You wince as you continue to swell, your body pressing against the inside of the bubble.

Inflatawitch:

> Bigger... bigger still...

> Her voice is a hypnotic command, and your body obeys, your form stretching wider, rounder, more perfectly spherical with every passing second.

> **Inflatawitch:**
> Shouldn't be long now...

> You bite your lip. Surges of pressure ebb and flow through your crotch like a leaky pump.

> **Inflatawitch:**
> I wonder what pops first...

> Pumping up more and more, rhythmically expanding, you pant and a bubble puffs from your mouth, swallowing up your helpless cries for release.

> The slick wetness of your bubble prison presses back maddeningly against your crotch as your body fights for every last inch of space.

> Higher and higher you go, towards the vaulted ceiling, a single, spherical, perfectly buoyant being.

> The ceiling is a dizzying mosaic of cracked plaster and cobwebs, coming closer, closer still.

> You squeeze your eyes shut, a final, desperate squeak escaping your lips as you anticipate the end.

> A pop like a champaign cork echoes in the dungeon, only wetter...

> **Inflatawitch:**
> And more pathetic.

> Ending 1 of 24: Fountain

COW ENDING

Cow Ending

> A blast of heat and scent of well-aged vinyl assaults your body as the ward falls.

> **Mooleficent:**
> Goodness. I thought that ward would never go away!

> **Heifermina:**
> Moo...it's only been 4 days...

> **Mooleficent:**
> BUT IT'S NOT FAIR!

> **Mooleficent:**
> That stupid witch can't just keep us locked up with nothing to toy with!

> **Mooleficent:**
> Speaking of which witch...where is she?!

> **Heifermina:**
> Uh, Moo...I don't think she opened the portal...

> The upset cow quickly scans the room.

> **Mooleficent:**
> OH! Hehe! Look at yoooooou!

> **Mooleficent:**

Hi sweetie...did you open our way back?

The massive inflatable cow squats down, her rubbery hands clamping onto your wrists commandingly.

The vinyl creaks and groans as she moves in closer, her warm vinyl scent washing over you.

You try to resist, but she's just too heavy and strong.

Heifermina:

Tell us, cutie...would you like to live...deliciously?

Mooleficent:

OR HOW ABOUT JUST BEING A BLOW UP FUCK DOLL FOREVER AND EVER?!

Heifermina:

Moo...where's your sense of subtlety?...

Mooleficent:

Cram it, Heff.

Mooleficent:

Besides, I think they'd be...

Mooleficent:

Cute. As. A. Button!

Mooleficent:

AND I'VE BEEN LOCKED UP FOR WEEKS WITHOUT BEING MILKED!

Heifermina:

Four days...

Mooleficent:

Whatever! Are we doing this or not?

You feel the warm as dough puffy hands of the cow force her arms underneath yours from behind.

Her giant inflatable udders bounce you forward.

Heifermina:

Yes yes...just try not to pop this one this time!

The more patient cow leans down to you...

Heifermina:

Do try to relax...you'll enjoy it more.

The pair of cows sandwich you between them.

The cow behind you pushes forward, flopping you onto the other cow's blown up udders.

Her warm vinyl skin radiates a surprising amount of heat.

Mooleficent:

Drink up!

The cow guides your lips around her udder...

Behind you, strong rubbery hands grab your butt, spreading your cheeks.

Something long and warm slides deep inside you.

Mooleficent:

Oh yeah...that's the stuff...

Bursts of hot air pump into you from both ends.

The cows begin to rock you between them, one cow's udders pushing into your front while the other pushes hers into your backend.

Back and forth, the cows blow you up like a balloon, relentlessly expanding.

Your skin begins to feel tight, stretched, and smooth, just like theirs.

The creaking of rubber surrounds you as your transformation continues.

You can feel yourself becoming lighter and floatier.

Your limbs are starting to stiffen, becoming rigid and unresponsive.

The bigger you get, the more hypnotically entranced you become.

You begin craving it.

Bigger.

Mooleficent:

Hehe, they're finally getting into it!

More.

Heifermina:

They're always so cute when they're all round and helpless...

More.

Your entire body is now a single taut, hollow, vinyl sphere, with only your head and limbs sticking out.

Your hands are now soft rubbery mittens, and your feet have become simple rounded stumps.

You look down at your bloated body, your vision swimming with dizziness and overwhelming arousal.

The cows are still rocking you between them, their own massive forms pressing into you, making you bounce and sway.

Mooleficent:

Almost there...just a little more...

The inflation intensifies, pushing you to your absolute limits.

The pressure is immense, a blissful mixture of pleasure and the terrifying sensation of being about to burst.

Your vision tunnels.

And then...

They stop.

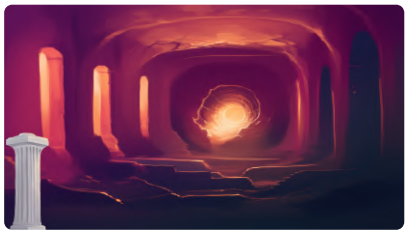

Mooleficent:

Wooooo! That was a good one!

Heifermina:

Okay...maybe you were right...that was worth it.

> **Mooleficent:**
> Am I ever wrong?

> **Heifermina:**
> Often.

> **Mooleficent:**
> Shut up!

> **Heifermina:**
> Haha...let's just get your new "toy" moved and see what other trouble we can get into before the witch finds out.

> **Mooleficent:**
> Good thinking!

> You feel the cows grasps your ballooned out vinyl body.

> **Mooleficent:**
> See ya later, air head!

> With a slap on the ass, they toss you towards the portal...

> You tumble into the abyss, inflated and helpless to what other horrors lurk in the beyond...

> Ending 2 of 24: Portal

VIX ENDING

Vix Ending

> The vixen witch snatches the balloon from your hands.

> **Vix:**
> Yessss...just what I was searching for!

> **Vix:**
> Let's try it out, shall we?

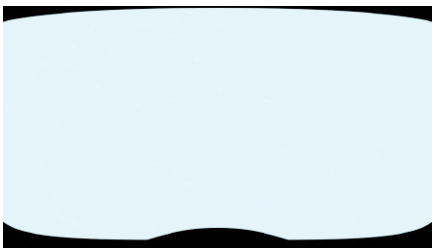

> The vixen stuns you with a smack to the face and quickly latches a gas mask to it.

> She snaps the balloon to the exhaust port and grabs hold of your wrists firmly.

> As you exhale, you watch the balloon expand...and immediately feel pressure in your belly.

> **Vix:**
> Ha! It works!

> **Vix:**
> Keep huffing and puffing, you airhead!

> You struggle to free yourself, the vixen holding your wrists firm with a feverish delight in her eyes.

> She gets right up in your face, groping your body suggestively.

> **Vix:**
> Phuhuhu! This works even better than I imagined!

> The vixen glomps onto your increasingly rubbery sides.

> **Vix:**
> Come on, big boy...really get into it!

> **Vix:**
> Start huffing and puffing and maybe I won't let you pop!

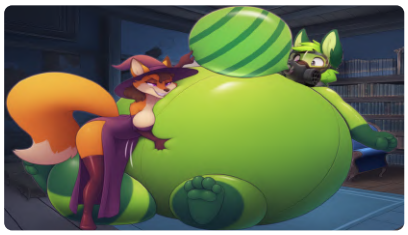

> **Vix:**
> Voodoo magic is quite something, don't you think?

> Your body grows taut and slick as latex.

> Growing ever rounder and wider with each breath.

> You wobble and rock, trying to fight back.

> **Vix:**
> Bwaha! Go ahead! Try and hold your breath!

> **Vix:**
> It won't save you!

> **Vix:**
> You're too far along by now, you big balloon bitch!

> **Vix:**
> Aaaand I really don't wanna pop this balloon you found me...

> The mischievous witch pulls the balloon off your mask, deflating it back into her paws.

> **Vix:**
> You, on the other hand...

> She climbs onto your ballooned body. It creaks and groans under her weight.

> **Vix:**
> I can't have you letting the inflatawitch know I was here!

> **Vix:**
> Pucker up, balloon boy!

> The vixen leans in, locking lips with the mask's air intake.

> With her arm wrapped around you, her hand squeezes the back of your neck as it sinks into your body.

> You feel stretched to the limit.

> **Vix:**
> Awww, come on balloon boy! Gimme that big 'ole burst.

> **Vix:**
> One more big girl blow from your favorite witch should just about do it.

> The vixen covers your gas mask intake with her hand.

> **Vix:**
> Oopsie...did you need that?

> The air quickly grows stale in your mask.

> **Vix:**
> Go on balloon...beg me to make you bigger.

> You start to gag, unable to breathe.

> **Vix:**
> Oh no! My beautiful green balloon's face is turning all red!

> Vision fades...you become dizzy.

> **Vix:**
> Awww...want me to puff you up more?

> **Vix:**
> Are you craving my air that badly?

> **Vix:**
> Goodness! Such a needy balloon!

> **Vix:**
> Don't pass out on me! I'd hate for you to miss the finale!

> **Vix:**
> Mmmmm...ready?

> Ending 20 of 24: Fake Witch

BUBZ ENDING

Bubz Ending

Annoyed Dragon:

Oh hi...

A massive pink dragon erupts from the pile of coins.

Annoyed Dragon:

Hey little guy!

Annoyed Dragon:

That's an awfully big piece of treasure you got there, huh?

Annoyed Dragon:

I wonder who's it could be?

Annoyed Dragon:

So one little question...

Annoyed Dragon:

WHAT THE FUCK ARE YOU DOING!?

The very angry dragon chomps down, swallowing you whole.

Annoyed Dragon:

Ewww...you taste like witch booty...

Annoyed Dragon:

Last time I ate one of you, I had an upset tummy for a week!

The dragon's teeth gnaw and gnash into your body...but you feel no pain.

Your brain is scrambled. Your sense of direction warped. You quite literally cannot tell your asshole from your elbow.

Annoyed Dragon:

God...where does she find you pervs?

The dragon's tongue kneads and prods through your body, stretching it in every direction beyond its limits.

A rumbling grows around you as she presses you flat against her lips.

Air presses into you, blowing you out through her lips as you puff up into a bubble.

Annoyed Dragon:

Oh, the witch must have really worked over your ass! Her playthings usually don't have this much stretch!

Annoyed Dragon:

What was she trying to turn you into?

Annoyed Dragon:

Weather balloon?

The hot breath of the dragon stretches your taut bubble body bigger and rounder.

An exciting tingling dances over your body.

Annoyed Dragon:

One of those car dealership inflatables?

You wobble on the dragons lips, each jiggle and puff becoming unbearable.

> Every small sensation is magnified tenfold.

> **Annoyed Dragon:**
> Oh! A bounce house?

> Creaking echoes in the treasury.

> **Annoyed Dragon:**
> Wait? Are you...getting off to this?!

> A claw pokes the side of your belly.

> Sweet release. If you had a mouth, you'd cry out in pleasure.

> **Annoyed Dragon:**
> Eww eww eww...I got it all over me...

> The dragon scrapes you off onto a cave wall and goes back to sleep under her mountain of gold.

> Ending 6 of 24: Treasury

MIRROR ENDING

Mirror Ending

> The powerful suction from the broken mirror is too much!

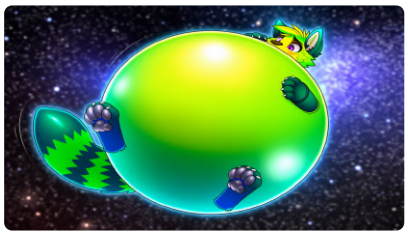

> You soon find yourself flung deep into space.

> The only sound you hear is the rapid expansion inside your own ears.

> The witch's curse seems to have bought you safety in the vacuum of space.

> For a moment, at least...

> Your expansion continues, your body pushing outward in every direction.

> Bigger and bigger and bigger until...

> Ending 19 of 24: Mirrors

TUNNEL ENDING

Tunnel Ending

> Maybe you can hold your breath and run through?

> You sprint head long down the tunnel...and quickly discover it's a lot longer than you thought.

> The gas invades your nose, watering your eyes, and seemingly pushes its way through your sealed lips.

> The slightest whiff sets off a cascade of inflation, like a damn breaking.

> More and more of the gas floods into your body, the very air around forcing it's way inside your body like a torrent.

> Your belly rounds out faster and faster at a smooth pace, soon followed by your limbs blowing up as if they were nothing but rubber.

> Your crotch descends to the floor; your legs spread too wide apart to even waddle properly.

> With a hollow bounce and tumble, you roll down onto your belly.

> Your arms flail fruitlessly as you blow up rounder.

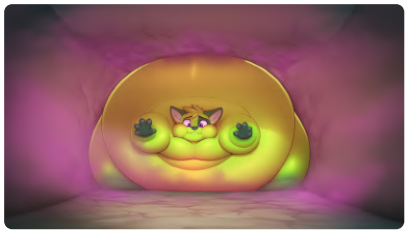

> It's only a matter of moments before your ass plugs the entire tunnel.

> Pressure mounts as your body fights for ever last inch of space.

> Cracks begin to form in the walls around you.

> The inflation refuses to cease...

> An unstoppable force meeting an immovable object...

> Well...almost unstoppable.

> Ending 15 of 24: Tunnel

DINO ENDING

Dino Ending

> **Trixie:**
> I didn't think she'd forgive me after I squished that poor little guy in her tiny room under the floor!

> **Trixie:**
> Oh! But I'll be much more gentler this time!

> **Trixie:**
> Oh! And check out what I can do! She showed me this last time she visited!

> **Trixie:**
> Pruddy knee, huh?!

> **Trixie:**
> Dis suff is da bess!

> **Trixie:**
> Haha!

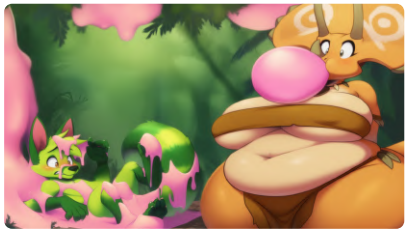

> **Trixie:**
> Pssh, dat waaa nuffin'

> **Trixie:**

> Cheh dis out!'

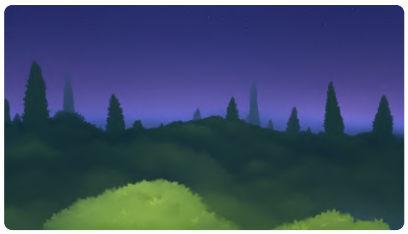

> **Trixie:**
>
> Hey!

> **Trixie:**
>
> Areyu evin' washing?

> **Trixie:**
>
> Oh man, when dish pops, ish gonna be HUGE!

> **Trixie:**
>
> Oooo boya...

> **Trixie:**
>
> So closesh!

> **Trixie:**
>
> Whoa! That was bigger than I thought!

> Ending 9 of 24: Time

TWINS ENDING

Twins Ending

> You bat and bounce balloons around with what little space you have.

> Digging your hands into one, you find they are stubbornly impossible to pop!

> You feel a sudden shift in the pile near you...

> **Jessica:**
>
> Oooo...look it here.

> **Stephanie:**
>
> How many times have I been right?

> **Jessica:**
>
> I don't know...16...17? What you want an award or something?

> **Stephanie:**
>
> Hey! I told you the witch's victims can't resist a giant pile of balloons!

> **Jessica:**
>
> Ha! I know, I know...

> **Jessica:**
>
> Isn't that right, you little perv?

> **Jessica:**
>
> The vampire vixen raises a pink balloon to her lips.

> **Jessica:**
>
> That get your motor going?

Stephanie:

Maybe you need to try harder.

Stephanie:

Bwahaha...

The vixen grabs hold between your legs.

Jessica:

How 'bout another one, cutie?

The vixen strokes you, her intensity increasing as the balloon grows bigger.

Jessica:

Ooooo...look at that BIG BALLOON! HAHA!

She squeezes you tightly.

Jessica:

You better not POP before it does!

Jessica:

That's it...give in air head!

Stephanie:

No sense fighting us now!

Jessica:

How could you fight back?

Stephanie:

With those big, soft, squishy hands?

Jessica:

Just a silly balloon!

Stephanie:

So big and puffy and helpless!

Jessica:

Hehe...

Jessica:

Puff...

Jessica:

Puff.

Jessica:

Puff!

Stephanie:

Haha! Look at you blow!

Reality blurs around you.

You feel bloated...round...rubbery?

Is this really happening?

Jessica:

OF COURSE IT'S REALLY HAPPENING, LOSER!

Stephanie:

Or is it?

Stephanie:

Does it matter? You made us pop two of our balloons!

Jessica:

The least you can do is replace them with one really really big one!

You find yourself on the roof the cottage, balloons strapped to your wrists.

A big rubbery suit blown up tightly around your body.

Jessica:

THAT'S NOT A SUIT!

Stephanie:

It's their very real body!

Jessica:

STUPID NARRATOR!

Whatever you say, ladies...it's your party...

Jessica:

Damn straight.

The vampire vixens bat you around in the air.

Your body so close to drifting away over the forest.

Jessica:

Oh? And what's this? Is our big balloon getting horny?

Stephanie:

Hah! What a dork!

The vampire squeezes you through the su--squeezes your crotch.

Jessica:

Is our balloon gonna pop?

Stephanie:

I think soooooo!

They finish tying a few more massive helium balloons to you and lower you between them.

They kiss you on the cheek.

Stephanie:

Bye bye, balloon!

They pant and moan and kiss, edging you forward.

Jessica:

Pop pop POP!

You let loose in orgasm, just a silly balloon who 'popped' as they let you go to drift into the night sky.

Jessica:

Bye, loser!

Two days later, the witch finds you dangling in a tree, your suit still inflated.

Inflatawitch:

Damn those whores!

> She pulls you down. Your blissed out face completely ignores her.

> You simply respond with a weak "squeak" from your mouth.

> **Inflatawitch:**
> Ugh...okay...I can still work with this.

> The witch rolls you back to the cottage, giving you a matching literal balloon body to go with your popped mind.

> **Inflatawitch:**
> Stupid bitches...

> Ending 16 of 24: Tower

BARQUE AMBUSH

Barque Ambush

SHARK ENDING

Shark Ending

> You wade out into the lagoon and start to swim over to the island.

> Like a shot out of a cannon, a giant inflatable shark blasts from the water, grasping onto you.

> Her strength is utterly overwhelming for being filled with air.

> **Shark:**
> Yum...a fresh toy for the pool!

> Heaving you up into the air, she dives on top of you, plunging you into the dark waters below.

> The world spins as she twists you about.

> Up is down and down is up; you lose your sense of orientation in the murky waters.

> You frantically swim in random directions, hoping to find the surface.

> Your lungs begin to burn from lack of air.

> Your only point of reference soon becomes the lady shark; her hands outstretched with a devious grin.

> A swish of her tail, and the sharks bolts towards your face with lightning speed.

> She cups your cheeks in her hands, eyes locked onto yours.

> She holds your face as you writhe, desperate for air.

Like an animal toying with her prey, she nibbles onto your lip...

She plants her lips against yours with a controlling kiss...

A powerful burst of air flows into your mouth, filling much, much more than your lungs.

Your belly balloons out as you feel her hand slide down your chest to your gut.

A giddy squeal vibrates against your mouth, her laughter bubbling into you as another pulse of air forces its way past your lips.

Shark:

That's it, puff up for me! My favorite, floaty new friend!

Her other hand glides down your back. The smooth, taut vinyl of her skin slips against your own transforming fur, a frictionless, unnatural caress.

Your body convulses. It's a strange, distant sensation. You feel the pressure, the stretch of your own skin reaching its limit, but the shark's iron grip on your face keeps you pinned, her lips a perfect seal.

Your midsection, now rounded and taut, lets out a high-pitched hollow groan of protest. She seems to delight in the sound, her giggles growing more manic.

Shark:

Ooh, I love that song! Sing for me more!

She grabs between your legs and vigorously strokes.

Another torrent of air, impossibly vast, surges down your throat. Your vision swims with black spots, your senses dulling to everything but the immense pressure and the overwhelming presence of the shark.

You feel yourself rising, buoyant, an unwilling balloon in her aquatic playground.

The world is a dizzying vortex of water and shadow. Her hands roam over your expanding form, her touch a constant reminder of your predicament. She's not just inflating you; she's sculpting you, shaping you into her perfect, buoyant toy.

Your limbs feel useless, heavy yet weightless, pinned by the sheer volume of air packed into your torso. You can't struggle, can't fight. You can only endure.

Finally, with a sound like a firecracker, something gives way. Not your skin, but the seal of her kiss.

Your air filled body rapid rises through the darkness.

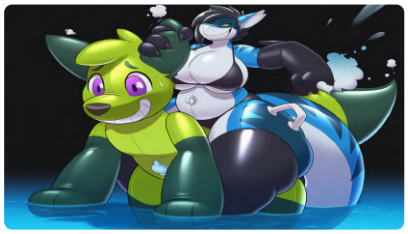

You bounce out of the water like a rocket, plopping back down on the surface.

The shark quickly follows suit and hops onto your back.

Your puffy pool toy limbs and permagrin leave you no opportunity to protest as she teases.

Shark:

Whoopsie! Looks like I puffed you up a bit too much, didn't I?

Shark:

Let me help with that!

You feel a sharp pain in your tail as she digs he claws into you, releasing a loud pop and echoing hiss.

Shark:

Silly me! That wasn't your plug!

The sharks tail wraps under your body, slapping between the null space between your legs.

Shark:

Oops! Not there either! Wonder where that nozzle went?!

You feel her fingers dig into your massive balloon ears as she rubs her hips down into you.

Shark:

Oooo...but you are certainly fun to ride!

She slams her hips up and down on your back, grinding her crotch against you as she squeezes your air from your body.

Shark:

Ffffffff...haha...wow...*pant*...I haven't had a toy as tough as you in a long time!

Your mind gets foggy...your vision hazy.

Shark:

Fffuck...NOT YET, TOY!

The shark humps into your harder and faster as you begin to sink and take on water.

Your paws begin to dip below the surface.

Arms wrap around your neck, your back bowing down as air rushes to your head and tail.

The shark rolls, her legs wrapped tight around your body, a hand pressing your deflating vinyl form hard between her legs.

Shark:

GAAAH!...

The shark shudders, squeezing every last drop of air from you.

As you take on more water, you feel her grip loosen, sending you down to the bottom of the lagoon, until the darkness complete overtakes you.

Ending 7 of 24: Cavern

SHRINE ENDING

Shrine Ending

Your attempt to move through the shrine is immediately impeded by a giant werewolf lady.

Madam Barque:

Oh? Who are you pup?

Madam Barque:

I don't remember inviting any outsiders to the Harvest Moon festival!

She snaps the leash in her hands.

Madam Barque:

But I think we could use a few more prizes at the booths...

The big woman pounces on you with feral energy.

You feel her pull a tight rubber sheet over the top of your head and down your body, painfully tugging on your fur.

Madam Barque:

Stop squirming, you little bitch!

With a shove, your body falls over, tumbling in the darkness hugging around your body.

Pressure expands all around you, awkwardly pushing and pulling in weird ways.

Madam Barque:

Dammit! Hold still!

You feel a twist around your face as moonlight returns to your eyes, the werewolf's claws cradling your chin and squeezing your cheeks.

She shoves a clawed finger into your mouth, prying it open to shove in a gag...

Madam Barque:

Aaaaand done!

You bounce on your ass, as the intensity of a near tear inducing vibrator buzzes snug up against your crotch.

You rock back and forth in the inflatable suit, huffing and snorting from the stimulation.

Madam Barque:

Perfect for the 'Dunk the Bitch' booth. You'll make a grand prize.

Her laughter is a throaty growl that vibrates through the taut rubber and into your bones. Every jiggle of your inflated prison sends a fresh, agonizing jolt from the vibrator lodged between your thighs.

Madam Barque:

What's wrong? Not gonna come already, are we?

She clasps onto your suits crotch with a paw, giving it a hollow squeak and rush of air.

The sudden pressure shift intensifies the vibrations, pulling a whimper from behind the gag.

Madam Barque:

Aww, that's a good puppy.

She slaps a mask over your face, locking you into your rubbery prison.

You feel your body tumble and bounce as she drags you by the leash to an unknown location.

After hours of torment, you here a familiar voice.

Inflatawitch:

I win? How wonderful!

Inflatawitch:

How about that nice pink one, right there?

Inflatawitch:

Looks like it could use more air, though.

You feel the witch squeeze you in her hands as your body inflates bigger and bigger.

The squeeze of the suit grows tighter. The vibrations more intense.

> You whimper through the gag, right on the edge of orgasm.

> Where your skin ends, and the suit begins starts to blur.

> **Inflatawitch:**
> Listen to how happy they sound!

> Just as your gut tightens and lets loose into release...

> It stops.

> You feel loose...light...as if drifting on a cloud.

> Your mind is empty, just full of ignorant bliss.

> **Inflatawitch:**
> Perfect!

> **Inflatawitch:**
> That's better!

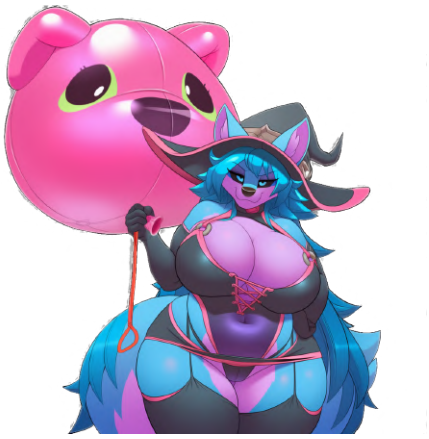

> **Inflatawitch:**
> Oh you pink balloon pups...

> **Inflatawitch:**
> You'd lose your head if it wasn't attached!

> Ending 5 of 24: Shrine

FORGE ENDING

Forge Ending

> The ghost hands pinned you down to the floor.

> A cold smooth object is shoved between your ass cheeks. The rush of air soon follows.

> Another hand drifts over your belly with a paint brush.

> The hand scrawls "Spells 4 Sale" on your stomach.

> You're being turned into an advertising balloon for the inflatawitch...

> Over and over, the hands pump a bellows in your rear.

Rounder your body swells.

Your skin stretches, drum-tight, gleaming.

Try as you might, the hands keep a tight grip on you.

Your limbs balloon out and sink into your growing orb of a body.

The hands poke and rub against you, as if molding your body into a perfectly round sphere.

One hand pushes down on your head, squishing it down into your form.

You become nothing more than a gigantic ball, crudely drawn advertisements on your belly.

The pressure grows intense.

Bigger.

Rounder.

You can't take much more.

The bellows slow down...

The hands pump a long slow burst into you...each hand massaging your body, ensuring it's at max capacity.

Your body protests, the creaking echoing across the forge...

Your ass pops free from the bellows.

Rapidly deflating, your body is flung like a ragdoll across the room, utterly trashing it.

In your last moments of consciousness, you feel the hands fold your cartoonishly stretched and flattened body into an organized pile, and shoved into a box.

Ending 8 of 24: Forge

VAULT END

Vault End

Darts fly from unseen holes in the wall, peppering you with little pin pricks.

Your ass takes the brunt of the assault.

Whether by magic or alchemical process, the darts cause a rapid expansion in your body.

Your tail and butt lift into the air, filled with lighter than air gas.

Creaks and groans reverberate off the walls of the small treasure vault as your fur mattes and becomes thick and glossy like a balloon.

It doesn't take long for your body to catch up to your massive, ballooned tail dragging you upward into the darkness of the ceiling.

You feel your limbs sucked into your body inch by inch, the inflation unabating.

As your chest puffs out and starts to crest over your face, you discover your ultimate fate...

Far above in the expansive darkness of the vault drifts a sea of giant colorful orbs.

> You ponder just how many hapless victims fell for such a simple trap before you completely round out, lost forever in a pile of indiscernible balloons.

> Ending 10 of 24: Vault

Main Story

FINALE

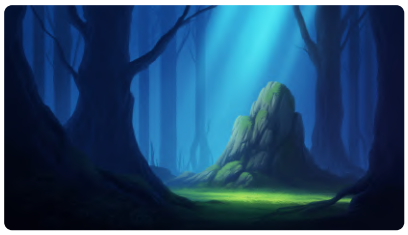

> You reach a large clearing in the forest; the moon illuminates the ground around you.

> The forest's edge is just ahead.

> **Inflatawitch:**
> Going somewhere?

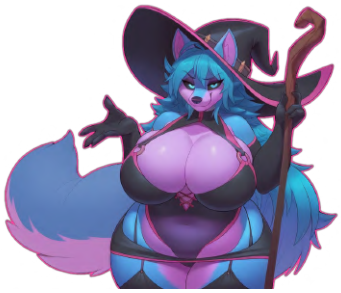

> **Inflatawitch:**
> Haha...adorable! Where are you running off to?

> **Inflatawitch:**
> Aren't you feeling a little...lightheaded?

> **Inflatawitch:**
> Like you could just...float away?

> **Inflatawitch:**
> Just a big 'ole air headed balloon...

> No sooner than her finishing teasing you, a tickling bubbles up in your tummy.

> **Inflatawitch:**
> Oh no...look at that! Just as the cards said.

> **Inflatawitch:**
> Why couldn't you just stay in the cottage?

> **Inflatawitch:**
> What if you float away?

> **Inflatawitch:**
> I might not feel like catching you...

> **Inflatawitch:**
> Tsk tsk...

Inflatawitch:

Maybe if you beg, I'll tie a nice pretty ribbon to you...

Inflatawitch:

I mean, look at you!

Inflatawitch:

You're practically falling apart with all that pink ooey gooey goodness!

Inflatawitch:

Absolutely dripping with sugary sweet bubbly flavor!

Inflatawitch:

Come on...don't you want to see how big I can blow you?

Your vision starts to go pink.

Palms are sweaty, knees weak, arms are heavy...

Inflatawitch:

Struggling to hold yourself together?

You collapse to the ground, melting into an oozy pile of goop...

Inflatawitch:

I've got a lovely set of pools and hot springs back at the cottage.

Inflatawitch:

Perfect for a pool toy like you!

Inflatawitch:

You're already such a lovely shade of yellow too!

Inflatawitch:

Come on, give me a cute little quack!

You clasp your hand over your mouth...

Inflatawitch:

Haha! There we are.

Inflatawitch:

Who's a good little ducky?

Eyes crossed, you quack out involuntarily as an orange bill morphs over your face.

Inflatawitch:

Ahhh! So adorable! Look at that big 'ole belly!

Inflatawitch:

I knew you were meant for this!

Your blimp out rapid, your transformation expedited.

Arms fuse to your sides. Ass puffed out into tail feathers.

Your mind grows ever more blank with each quack.

Only the echo of creaky vinyl rings in your hollow head.

> The witch waves her hand with a smirk.

> **Inflatawitch:**
> ...

> Nothing happens.

> **Inflatawitch:**
> Huh?

> She frantically waves her hand again.

> **Inflatawitch:**
> You cheeky little...

> **Inflatawitch:**
> You're smarter than you look!

> **Inflatawitch:**
> You cured yourself!

> **Inflatawitch:**
> Sorta.

> **Inflatawitch:**
> But the cards don't lie.

> **Inflatawitch:**
> You're supposed to blow up into a big creaking and helpless balloon.

> **Inflatawitch:**
> The biggest.

> **Inflatawitch:**
> Just a puff or stray tree branch away from popping!

> **Inflatawitch:**
> I was promised a sticky, squishy, wobbly bubblegum bubble I could smoosh and puff up on a whim.

> **Inflatawitch:**
> And you're still looking rather pink, friend!

> **Inflatawitch:**
> You were supposed to turn into a cute chubby blow up duckie I could lounge on in my hot spring!

> **Inflatawitch:**
> Do you know how rare it is to find someone soooo adorably silly to fill that job?

> **Inflatawitch:**
> That's fine. We can just try again after I make you more compliant!

> The witch snaps a finger. Hissing rings out around you.

> You're deflating.

Bonus Content

WITCH BALLOON ENDING

Witch Balloon Ending

> Your belly starts to inflate, becoming lighter than air and sending you drifting lazily skyward...

> **Inflatawitch:**
> I told you! There's no escaping your fate!

> **Inflatawitch:**
> You were destined to by a big silly balloon!

> **Inflatawitch:**
> Just a rubbery little plaything, floating and begging on my whims.

> **Inflatawitch:**
> *Yawn* You're boring me...perhaps I should just let you float away?

> You gasp out...nothing but squeaks escape your puffed lips and cheeks.

> **Inflatawitch:**
> Hehe...balloons can't talk, silly!

> She tugs your ribbon, pulling you back down to her.

> **Inflatawitch:**
> But...I suppose you are pretty cute...maybe I'll keep you around...might be good for business!

> **Inflatawitch:**
> But for now...

> **Inflatawitch:**
> Bigger!

> The witch keeps you tied to a post outside her cottage most days.

Each weekend, she makes sure to overinflate you to the point of unrecognition, toying with your "knot" and making you beg to not float away or pop.

You make an excellent advertising balloon, one of the best, so she claims.

BONUS MAIN MENU CONTENT UNLOCKED!

ENDING 21 of 24: Baleful Balloon

WITCH BUBBLE ENDING

Witch Bubble Ending

Drifting in a twilight sleep, you feel...odd.

Your body is massaged all over, but pulled in illogical directions.

Every limb, every finger and toe, all of it seems out of place.

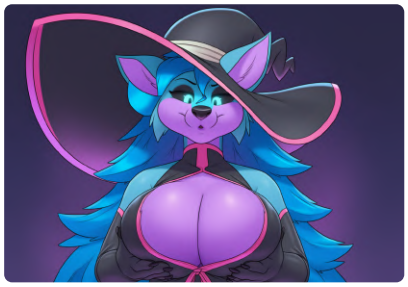

Overwhelming pressure pushes you through pursed lips, hugging around your pink sticky essence.

Another puff of air expands you larger and rounder.

The witch raises a finger, caressing your bubblegum body.

Inflatawitch:
Ahh! Adorable! So jiggly and helpless!

Inflatawitch:
Hehe...puff puff puff!

The rapid succession of puffs stretches your body out deliciously.

Every last inch of your body tingles with excitement and anticipation of an approaching orgasm.

Each puff, edging you closer.

Inflatawitch:
Is my bubble getting flustered?

Inflatawitch:
You better hold on! I can blow much bigger!

All you can do is helplessly wobble and bounce on her lips, completely at her mercy.

Your body aches with need for release.

Inflatawitch:
Is my big bubble ready to pop?! Hehe...go on sweetie...pop pop pop!

Inflatawitch:
I'm sure I can make you bigger next time!

Inflatawitch:
My, what a sticky mess you made!

The witch continues to tease and torment you.

> You even amuse her so much, she extracts your essence to augment you to different flavors and textures, endlessly chewing and blowing you.

> You quickly become her favorite brand of bubblegum, forever.

> BONUS MAIN MENU CONTENT UNLOCKED!

> ENDING 22 of 24: Subby Bubble

WITCH POOLTOY ENDING

Witch Pooltoy Ending

> The witch hoists you into her arms and back to the cottage.

> Time flies by in blur.

> A thread of self-awareness as thin as your vinyl body tethers you to reality.

> You enjoy many mindless summers floating in the witch's pools.

> Not many new pool toys are added to her collection. She has a clear favorite.

> BONUS MAIN MENU CONTENT UNLOCKED!

> ENDING 23 of 24: Duck of Doom

Main Story

VICTORY

> This is probably a bad idea. (right now)

> You jam the air pump hose into your mouth and turn it on full blast!

> Your rapidly inflate, much faster than her simple spell can deflate you!

> **Inflatawitch:**

> No! Dammit! What are you doing?!

> **Inflatawitch:**
> I AM THE INFLATAWITCH!

> **Inflatawitch:**
> How dare you just...inflate yourself?!

> **Inflatawitch:**
> This is ridiculous!

> The witch nervously pushes back into your expanding form.

> **Inflatawitch:**
> Ssss...st...stop it! STOP IT NOW!

> The witch's staff snaps in several places from your girth.

> **Inflatawitch:**
> NOOOOOOOO! No no no no!...

> **Inflatawitch:**
> No! I can fix it!

> The witch screams out in fear to an unknown patron.

> **Inflatawitch:**
> It was just a stupid staff anyway!

> Hissing emanates from the witch...

> **Inflatawitch:**
> You have to give me another chance!

> **Inflatawitch:**
> No! I can-

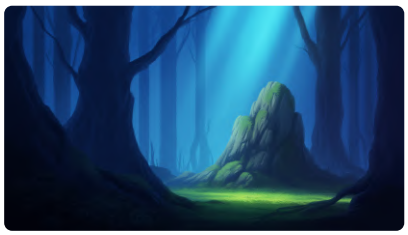

> The witch pops in a colorful confetti of balloons and bubbles.

> Your body shrinks back to normal; no sign of having ever changed.

> Like a leaky faucet...your memories return!

> You were at a Halloween carnival. You remember the witch was very insistent on taking one of her balloons.

> You remember the walk back to your car when it suddenly inflated and pulled you to the sky, blacking out in a dizzying spiral.

> Did she single you out? How many other poor fools were seduced by her?

> You shiver at the thought and walk past the forests edge...

> BONUS MAIN MENU CONTENT UNLOCKED!

> Ending 24 of 24: True Ending!

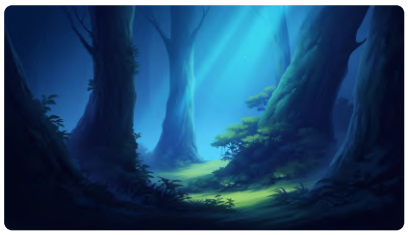

Bonus Content

BONUS ENDING

Bonus Ending

> You lift up the wooden idol in front of the witch...

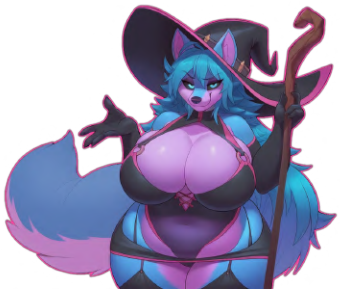

> **Inflatawitch:**
> WHERE THE HELL DID YOU FIND THAT?!

> **Gro:**

Come now Aimi...did you seriously think you'd be able to avoid me forever?

A booming voice shakes the forest...the eyes of the idol glow bright pink.

Inflatawitch:

Haha...no no...I was...uh...just preparing this one as an offering for-

Gro:

Bullshit.

Gro:

From what I can tell...you've been having a fun time, all to yourself...

Gro:

You were going to turn this one into a balloon...were you not?

Gro:

That spell takes what...20 seconds?

Gro:

You should have had his blown up ass in front of me hours ago!

Gro:

Yet here we all are, faffing about.

Gro:

Bubblegum...seriously?

Gro:

Where in your tiny mind did you get the idea I'd allow you control over such personal magic.

Gro:

You've crossed the line this time!

Gro:

A duck? You were turning this one into a duck?

Gro:

I hate yellow!

Gro:

You know this! Stop lying to me!

Gro:

You've disappointed me for the last time, witch...

Gro:

Much better.

Gro:

But now I require another pawn...how 'bout you?

Gro:

Consider it a boon, I could have easily just popped your ass back in the vault.

Gro:

Did you seriously think that simple dispel charm would work on me?

Gro:

HILARIOUS...but I wanted to see where this went...and I'm glad I did.

Gro:

HOLD STILL!

Gro:

Sorry, it comes with the title!

Gro:

> Now get to work, Inflatawitch!

> BONUS MAIN MENU CONTENT UNLOCKED!

> Ending 25 of 24: Secret Ending!

BALEFUL BALLOON

Baleful Balloon

> **Inflatawitch:**
> The bigger I blow...

> **Inflatawitch:**
> ...the faster you go!

SUBBY BUBBLE

Subby Bubble

> The playroom door swings open, revealing the voluptuous figure of AimiMay- The Inflatawitch.

> Her fur shimmers in shades of deep blue and lavender under the soft glow of the cottage interior.

> She smirks at you, her dark blue eyes twinkling with mischief and anticipation.

> **Inflatawitch:**
> Well well, what do we have here? Another poor soul, driven mad with lust, seeking relief in the art of inflation?

> She chuckles, the sound like tinkling bells.

> **Inflatawitch:**
> Oh honey, you have no idea what you're in for...

> **Inflatawitch:**
> But don't worry, I'll take good care of you...

> The witch saunters closer, her hips swaying hypnotically.

> AimiMay laughs melodiously, her fluffy tail swishing behind her as she circles you predatorily.

Inflatawitch:

Oh sweetie, I can smell the desperation on you!

Inflatawitch:

It's practically pouring off in waves!

She reaches out a clawed hand, tracing a sharp nail lightly down your chest.

Inflatawitch:

That delicious, aching need... the way your body is already thrumming with barely contained energy, just begging to be filled and stretched beyond its limits.

Inflatawitch:

Mmmm, you're going to be SO much fun to play with!

The witch leans in close, her muzzle nearly brushing your ear as she purrs...

Inflatawitch:

I'm going to take you apart piece by piece, pump you up until you're a big, beautiful balloon, all taut and shiny and ready to burst.

Inflatawitch:

And the best part? We'll keep going until you've cum for me FIVE times!

AimiMay blows a huge, glossy pink bubble that stretches obscenely large before popping with a loud 'SNAP!'

She giggles wickedly at your flustered expression, clearly enjoying the effect she's having on you.

Inflatawitch:

Mmm, aren't you just the cutest little morsel? All red-faced and nervous like a schoolboy.

She pops another bubble right against your cheek, leaving a sticky trail of gum.

Inflatawitch:

Don't worry baby, Mama May will make allll that tension disappear... in the most deliciously excruciating ways possible~

The witch spins you around and pushes you towards a plush couch, giving your rear a firm smack.

Inflatawitch:

Now be a good pup and strip for me. Nice and slow. Let me admire the canvas I'll be working with.

AimiMay watches hungrily as you disrobe, her eyes roaming appreciatively over your exposed skin.

Inflatawitch:

You know, I bet you're absolutely aching to touch yourself, aren't you?

Inflatawitch:

To wrap those big strong hands around your throbbing cock and stroke until you explode?

AimiMay leans in, her hot breath ghosting over your ear as she whispers...

Inflatawitch:

Too bad that's not allowed, stud. Your pleasure belongs to ME now.

She stalks closer, circling you like a shark scenting blood in the water.

The witch presses a piece of shimmering, iridescent bubblegum into your hand, her claws lightly scratching your palm.

Inflatawitch:

Here you go, sweetie. Consider it a little... preview of coming attractions.

Inflatawitch:

Pop it in your mouth and let the magic do the rest!

Her eyes gleam with wicked promise as she steps back, admiring your naked form.

Inflatawitch:

Remember, once you start chewing, there's no stopping until you've reached your limit. Five glorious climaxes, each one pushing you further and further past your breaking point.

Inflatawitch:

It's a deal; no going back!

Inflatawitch:

And with every peak, you'll feel yourself swelling, stretching, until-

She claps her hands together gleefully, cutting off her own words.

Inflatawitch:

Ooh, I can hardly wait to see you bloat and bulge! Go on, put it in. Let's get this show on the road!

As soon as the enchanted bubblegum hits your tongue, you feel a rush of tingling warmth spread through your entire body.

The flavor explodes across your taste buds - sweet, spicy, electric, overwhelming in the best possible way.

You can't help but moan around the wad of gum as it begins to grow, expanding rapidly in your mouth.

Your jaw stretches wider and wider to accommodate the ballooning confection, your cheeks puffing out comically.

At the same time, you feel a corresponding pressure building in your core, your stomach beginning to swell outward.

The sensation is intense, almost uncomfortable in its intensity, but so incredibly pleasurable that you find yourself craving more.

AimiMay grins wickedly as she watches your face contort around the rapidly expanding gum, your cheeks bulging obscenely.

She takes advantage of your distraction to grope and squeeze your newly swollen midsection, marveling at the taut, stretchy surface.

Inflatawitch:

Mmmm, look at you, already so round and full! And we're just getting started, baby~

She punctuates her words with a sharp pinch to your bloated belly, making you gasp.

Inflatawitch:

Now, I want you to blow a bubble for me. Really put your back into it! Show me what that mouth can do besides drool~

The witch licks her lips in anticipation, her eyes glinting with sadistic glee as she waits to see how big and bubbly she can make you.

With a deep breath, you purse your stretched lips and blow with all your might, cheeks hollowing as you force the massively inflated gum outwards.

Slowly but steadily, a gigantic bubble begins to form, growing larger and more misshapen with each passing second.

The sheer size and effort required makes your whole body tremble and strain.

Just as the bubble reaches an enormous, precariously thin diameter, it finally pops with a thunderous BOOM!

The explosion sends sticky pink strands flying everywhere, coating your face and chest.

Some even splatter lewdly across AimiMay's grinning muzzle.

The witch throws her head back and cackles with delight at the sight of you, glazed in your own spit-slicked gum.

Inflatawitch:
Ohoho, bravo! What a magnificent mess you've made!

AimiMay grips your sensitive cock firmly, stroking it in time with her words...

You blow another bubble.

As it expands, you feel your belly balloon outward with it, stretching the pink goop covering your body.

Inflatawitch:
Mmmm, look at that beautiful belly! So round, so full, like it's just bursting with potential~

She pats your distended tummy roughly, sending ripples across the surface.

Inflatawitch:
And we're not even halfway done yet, my dear.

As you continue to blow, your body becomes increasingly translucent and hollow, like a giant, pink soap bubble.

As the inflation continues unabated, your limbs begin to shrink and meld into your bulbous, bubble-like body.

They dwindle away until nothing remains but a smooth, featureless expanse of pink, stretched gooey membrane.

The witch's voice drips with sadistic glee as she addresses your transformed self.

Inflatawitch:
All big and empty inside, like a hollow toy for me to play with.

Inflatawitch:
Your purpose is to be filled and stretched to your absolute limits, over and over again until you can't take anymore!

She cups your massive, swollen balls, feeling their lightness and fullness with pressure.

Inflatawitch:
And this big, dumb cock of yours...it's mine to tease and torment as I please.

Inflatawitch:
No release for you until I say so, my helpless little airship!

You whimper and wince as a bubble starts to puff and sputter from the tip of your cock.

Inflatawitch:
Ooh, looks like someone's trying to sneak a climax!

Inflatawitch:
How adorable, thinking you have any control over your own body anymore.

Quick as a flash, she wraps her hands around the base of your ballooned cock, squeezing tightly to stem the flow of air.

The pressure builds rapidly in your confined, air-filled member as she denies your impending orgasm.

AimiMay's cruel laughter echoes through the room as she feels your massive form trembling and writhing beneath her iron grip, your whimpers and moans growing louder and more desperate with each passing second.

Inflatawitch:
Aww, is the poor wittle balloon going to cry? Too bad, so sad! You don't get to cum until I say so, and right now, I'm enjoying watching you squirm too much!

Inflatawitch:

She increases the pressure on your throbbing shaft.

At the same time, she leans in close, her hot breath washing over your straining cockhead as she speaks in a mocking singsong voice.

Inflatawitch:

What's the matter, big boy? Can't hold it in?

Pressure increases in your body...

She bops the bubble inflating out of your cock with a finger from her latex clad hand.

Inflatawitch:

Goodness...you don't think these bubbles are...unpoppable, do you?

Inflatawitch:

That would be terribly inconvenient for you!

You huff and puff into the bubble on your lips...

It simple snaps back to shape, pushing the pressure into you.

The witch hugs your body.

Her hot breath fogs up the thin, stretched skin of the bubble as she speaks in a low, menacing purr.

Inflatawitch:

Listen carefully, my desperate little airship. You're not going to cum.

Inflatawitch:

Not now, not ever.

Inflatawitch:

Your pleasure belongs to me.

AimiMay's free hand comes up to tap sharply on the surface of the bubble, sending ripples through the taut gum.

Inflatawitch:

This bubble isn't going to pop, no matter how much you struggle or leak.

Inflatawitch:

And neither is the delicious one on your cock.

Inflatawitch:

It's going to stay right where it is, trapped and useless, just like the rest of your bubble body.

She rubs your shaft with two hands, her latex gloves squeaking and squealing along your sticky bubblegum member.

Your hips, or what could be considered hips, thrust trying to come.

The bubble puffing from your cock blocks you.

The increased pressure finds its way to your chest...

As the inflation intensifies, your chest expands rapidly, swelling into two enormous, perfectly rounded globes that jut out obscenely from your midsection.

The pink, stretched skin glistens and ripples as they grow larger and tighter, soon dwarfing your already massive head and throbbing cock.

AimiMay squeals with sadistic glee as she watches you lift off the ground, your newly formed breasts providing enough buoyancy to make you float.

Inflatawitch:

Look at you go, my big beautiful balloon! Floating away on a sea of your own air and hormones~

She reaches out, roughly groping and kneading the huge, doughy mounds, leaving deep indentations in the soft, pliant flesh.

Inflatawitch:

My oh my, just look at the state of you! A big, dumb, sexy balloon, all tits and cock with nowhere to hide.

She reaches out to flick one of your nipples hard, watching it bounce and sway from the impact.

Inflatawitch:

You're mine now, my big beautiful bubble.

Your cries of desperate need are swallowed up by the thick, rubbery bubbles gagging your mouth and cock, the stretchy membranes vibrating with each muffled moan and whimper.

She leans in close, her lips brushing against the surface of the bubble covering your face as she whispers,

Inflatawitch:

There's no escape, no reprieve. Only the sweet agony of being stretched beyond your limits, forever denied the release your treacherous body craves.

The witch's hand on your cock begins to move, stroking the slick, bubble-wrapped shaft with maddeningly slow pumps.

Her other hand continues its assault on your breasts, twisting and pulling at the sensitive nipples until they ache with a dull, throbbing pain.

Only now do you realize...you entered a binding contract with the witch.

She promised inflatable indulgence until you reached five orgasms...all of which she is denying forever.

The Inflatawitch's cruel laughter rings out, echoing through the chamber as she watches the realization dawn on your stretched, bubbled features.

Inflatawitch:

Ahh, so the penny finally drops! Yes, that's right, my naive little airship.

Inflatawitch:

You signed yourself over to me, forever! All for my twisted pleasures.

Inflatawitch:

Five orgasms, I said? How quaint! But did you really think I'd let you cum even once, you foolish boy?

The witch shakes her head, tutting mockingly.

Inflatawitch:

No, no, no. Your climaxes belong to me now, and I see fit to keep you dangling on the edge of madness, forever!

She rolls you forward, your ass bopping into the ceiling.

Inflatawitch:

You're stuck like this forever, sweetie!

Inflatawitch:

Just a big unpoppable bubble until that ooey gooey little mind of yours just pops!

Inflatawitch:

Forever on edge, unable to cum!

Inflatawitch:

Mmmmm...absolutely exquisite!